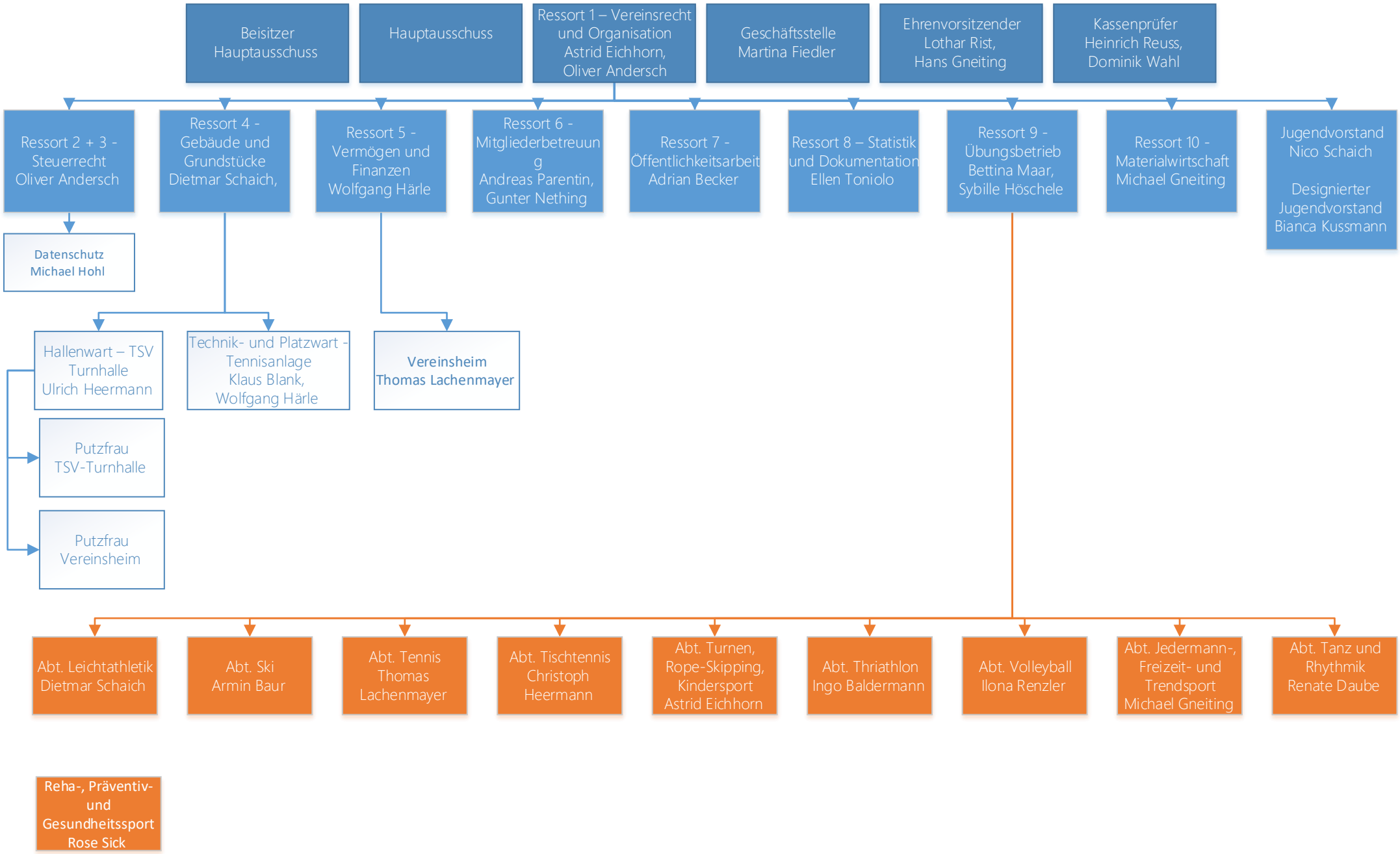

01/2021

TSV FRICKENHAUSEN 1893 e.V.