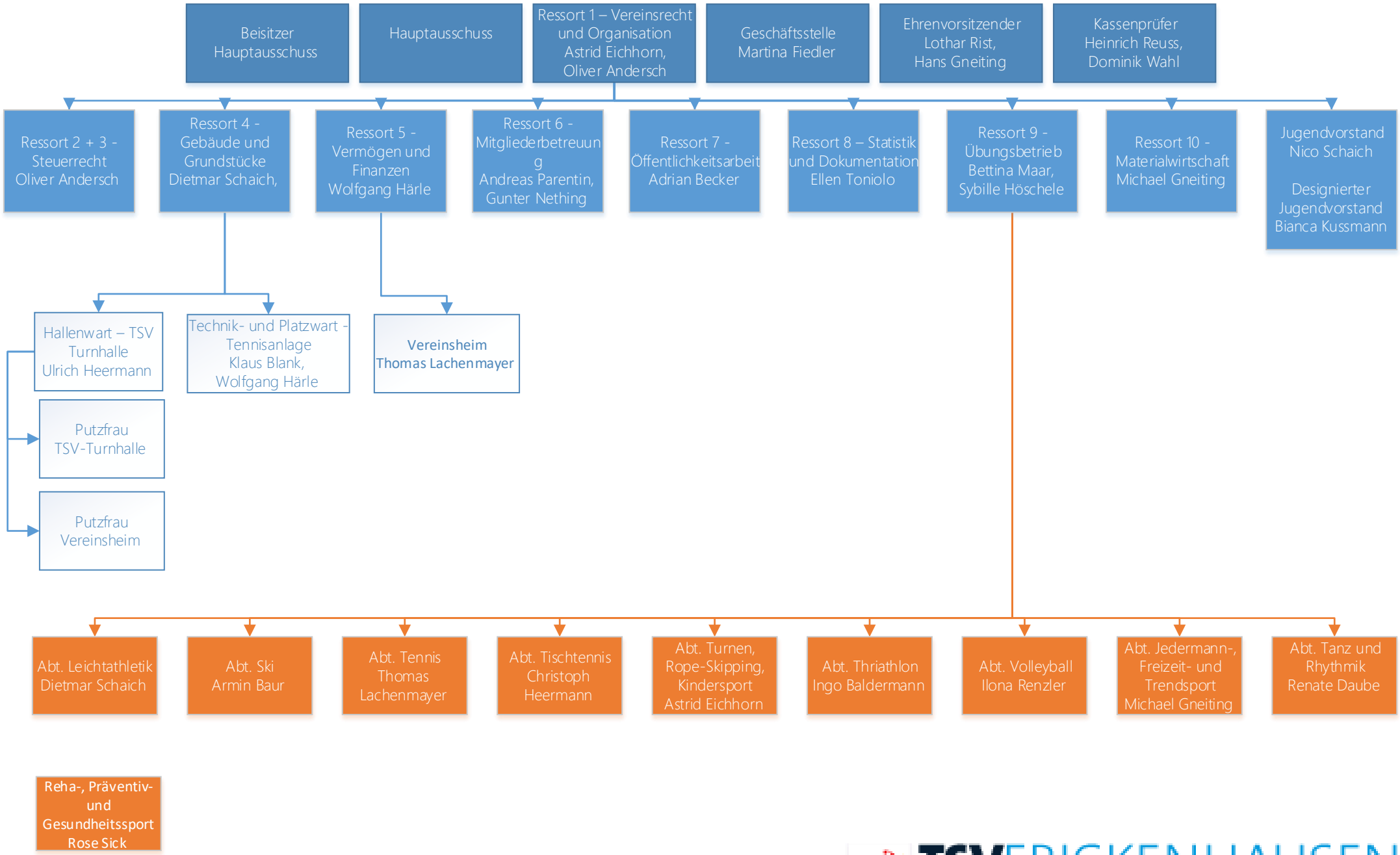

01/2020

TSV FRICKENHAUSEN 1893 e.V.